



# GIPSON GAZETTE

NEWS FROM THE CARL GIPSON CENTER

MAY 2026 | MEMBER & PARTNER EDITION | VOL. 52

## UPCOMING EVENTS

### Resource Fair

- 5/6/2026

### Spring Tea

- 5/30/2026

### Red, White & Blue BBQ

- 6/24/2026

### July 4<sup>th</sup> Parade

- 7/4/2026



## GIPSON PROFILE | Debi Gardner



Debi had melanoma before, but this was different. The lump she'd first dismissed had grown from the winter of 2018 to the fall of 2020, in the middle of the first Covid year. Breast cancer, the doctor confirmed. Which led Debi down a lonely path: a lumpectomy in January, harsh chemo from February to July, radiation in August, and then milder chemo until February 2022. For most of these endless procedures and appointments, her husband Ernest couldn't enter the hospital, had to drop her off in front to respect the pandemic protocols.

But there was one exception, which became some of Debi's favorite memories. *"My chemo sessions were six hours long, and I was allowed to bring a friend with me. We just sat and talked and had a great time, ordered lunch to be delivered from anywhere we wanted. The nurses kept the door open because they loved to hear us laugh."*

Debi recovered from that curve ball life had thrown at her, as she had before.

*"My Dad Brian left us in New Mexico. I don't remember it. I was 18 months old and my Mom was pregnant with my brother."*

Debi wouldn't hear from her father for another 25 years.

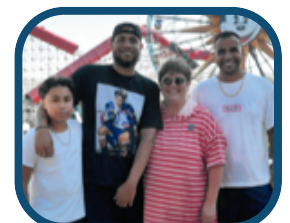

# 490

Average number of Group Exercise Classes taken at the CGC each month in 2025. We currently offer 15 classes, more than ever before, including new Yoga and Strength & Stretch



(cont'd on pg 2)

**(GIPSON PROFILE | Debi Gardner cont'd)**

Frances Gardner, now a single, pregnant mom and the first divorcee in her family, drove north, landing in Seattle to live for a time with her Uncle's friends. Soon Debi had a baby brother named Robert, and the time in Seattle stretched from days and weeks to months and years.

The Gardners lived with two different families near Woodland Park Zoo, then moved to a boarding house on Capitol Hill owned by the Haas family, who rented rooms to single mothers. Frances needed to work or attend school, and the Haas home provided 24-hour childcare. By the time Debi was in 3<sup>rd</sup> grade and Robert in 1<sup>st</sup>, they'd moved back to their old neighborhood by the zoo. With Frances working full time, Debi and Robert became latch key kids, getting themselves ready for B.F. Day Elementary each morning. *"We knew when JP Patches was over we had to leave for school."*

What could have been a troubled childhood of transitions was instead, to the young Debi Gardner, an enchanted adventure, as the young kids around her needed caring for. And Debi was the one to do it. *"I was always teaching school in the house, taking care of kids."*

Debi was a natural leader, an attentive student, and a caring big sister to all the boys and girls who came and went in her neighborhood. After school, when she wasn't taking care of her brother or other kids *"... I liked to ride my bike, hang out with my friends. One of my friend's dad owned Dez's Tavern by the Seattle Center, and we'd go clean it for free pizza."*

While attending Lincoln High School, a teacher recommended Debi to work at nearby Wallingford Day Care, and at 17 years-old Debi found her calling: doing as a career what she'd been doing all along: caring for and nurturing preschoolers.

Throughout the next decades Debi served in teacher, cook and administrator positions at KinderCare, University of Washington, Virginia Mason, Indigo, and Kids Country, where she stayed for 18 years. Burned out on administering early childhood centers, in 2018 Debi took a part time position as a Cook at Building Kidz Learning Center. By December she'd been named the Director.

Meanwhile Debi began her own family. She first met Ernest at a club in downtown Seattle. Having served four years in the Army, the young man from Memphis, Tennessee, had gotten on at Bethlehem Steel. He was a soldier, he was cute, and he was persistent, and five years later they welcome their first son Jelani in 1989. Little brother Mario arrived in 1991, and the family lived in apartments until Debi's 36th birthday, when Ernest drove Debi to a new development in Everett, parked outside a brand-new house with a SOLD sign in front, and told her that *"... we can move in in two weeks."* It belonged to them, and it still does today.

Reflecting on her life, Debi remembers the day she got a letter from her father. When she was 27-years-old. He'd just gotten out of prison again – having been mixed up in Louisiana with the mob and drugs – and he wanted to get to know his children. He flew Debi and Robert out to South Carolina, the first of a number of trips Debi spent visiting her father. Frances, who had never disparaged her ex, even invited him out to Seattle for Thanksgiving. Brian died within 10 years of sending that letter to his daughter, and Debi is nothing but grateful for the time she spent with him.

In 2022 Debi retired for good, and needed something or someone to look after, besides her grandson Xavier. She began with trips at the Carl Gipson Center, and then started taking group exercise classes, three back-to-back a day. *"I felt welcomed. It didn't matter than I couldn't do some of the exercises."*

Soon new friends invited her to lunch, and she joined the Celebrations Committee, putting on big events. Later she joined, and then became the Chair of, our Senior Advisory Committee. But it's the GOAL Program's Tuesday café that sets her eyes twinkling. *"It's been one of the most amazing experiences. Those students are so friendly, so appreciative. I love working in the café."*

*"I've got a new purpose. I've made friends. We get together, check on each other, know when someone is having surgery, and let them know that they're still loved and missed. It's a real community here."*



NEW

**UPCOMING TRIPS**



**Seattle Art Museum with GOAL Students via Community Transit / 3 Shoes**

Thursday, **May 7** / 8:45AM-1:30PM, Free with ORCA Card

**Narbeck Wetlands & Bird Sanctuary Trail / 3 Shoes**

Friday, **May 15** / 10:00AM – 12:30PM | \$10 member/\$20 non-member

**Tapped at The Port Restaurant / 1 Shoe**

Friday, **May 22** / 11:00AM-2:00PM / \$10 member/\$20 non-member

**Lord Hill Park: Main Trail & Pipeline Loop / 3 Shoes**

Friday, **May 29** / 10:00AM-1:00PM / \$20 member/\$30 non-member.

**Big 4 Ice Caves / 3 Shoes**

Friday, **July 17** / 9:00AM-2:00PM / \$25 member/\$35 non-member.

**Everett AquaSox vs Eugene Emeralds / 2 Shoes**

Thursday, **July 23** / 11:00AM-3:15PM / \$25 member/\$33 non-member

**Edgewater Beach to Lighthouse Park & Back / 3 Shoes**

Friday, **August 7** / 10:00AM-1:00PM / \$25 member/\$35 non-member

**CRAFT CLUB**



Every 4th Thursday of the month, from 1pm-3pm in Mt Adams we make a special craft! To celebrate spring and upcoming summer we have a framed, 3-D flower craft for May!

Register and pay the \$5 supply fee at the member services desk or online on SchedulesPlus.



**You're invited to join our new Senior Grief & Loss Support Group**

Facilitated by Homage Mental Health

Held at the Carl Gibson Center  
 3025 Lombard Ave Everett, WA 98201  
 Mount St. Helen's Room  
 Support group meets for 4 weeks:  
 May 12 • May 19 • May 26 • June 2 • 1:30pm until 2:30pm

Free of charge for residents of Snohomish County over age of 60

Questions? Ready to Register?

Sign up by emailing your full name and phone number to:

[mentalhealth@homage.org](mailto:mentalhealth@homage.org)

or call: 425.740.3808

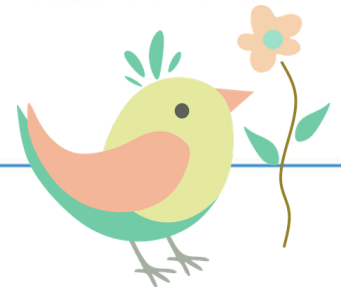

COOKING CLASSES

with Gul Subaykan

**UPCOMING CLASSES:**

DAAL (PAKISTANI/INDIAN STYLE LENTILS) | APRIL 28 | \$5 FOR MEMBERS • \$15 FOR NON-MEMBERS

VEGAN THAI BASIL EGGPLANT | MAY 26 | \$17 for Members • \$27 for Non-members

CRISPY CHICKEN SHAWARMA | JUNE 30 | \$11 for Members • \$21 for Non-members

Held in the Carl Gibson Center Kitchen. 10 spots available per class. To sign up, please visit the front desk. Registration is required.



## » NEW



**Digital Confidence 101**  
Learn a little bit more about the digital world.

Carl GIPSON CENTER

Mondays from 10am-11am  
in the Mt Adams room

**MAY 4:**  
Using Facebook Safely

**MAY 11:**  
iPhone Settings

**MAY 18:**  
Android Settings

**MAY 25:**  
CLOSED

Registration required.  
Max 6 people.  
Bring your phone and/or laptop.



Carl Gipson center  
**Speaker SERIES**  
MONDAYS  
SPEAKERS BEGIN AT 11:45AM

**5/4: Brandon Gloor**, Corrections K9/Intelligence Deputy, Snohomish County Corrections

**5/11: Emma Leedy**, Events and Outreach Coordinator, Port of Everett

**5/18: Amy Wheat**, Opioid Outreach Specialist, Snohomish County Human Services

**5/25: Representative Julio Cortes**, 38th Legislative District

## » RESOURCES



**Tech Bytes**  
with Jim Hagglund

**Your phone is a snitch:** Every app you download wants to track your digital footprint to sell to advertisers. If you're tired of seeing so many "targeted" ads, turn it off. On iPhone, go to **Settings > Privacy & Security > Tracking** and toggle off **Allow Apps to Request to Track**. On Android, go to **Settings > Google > Ads** and hit **Delete advertising ID**. It takes 10 seconds to stop the stalking.

**Phone on silent and can't find it?** Make it ring anyway. From any browser, head to **iCloud.com/find** (iPhone) or **android.com/find** (Android), sign in and tap Play Sound. It will ring the phone at full volume for two minutes, even if silent mode is on or the ringer is turned off.

**Block this iPhone thief trick:** A thief may be able to swipe open Control Center from the lock screen and flip on Airplane Mode. That cuts off cellular and Wi-Fi, so Find My goes blind. Fix it: Go to **Settings > Face ID & Passcode**, scroll to **Allow Access When Locked** and turn off **Control Center** if it is on.

### Need more help with your tech?

Sabrina Willard offers digital confidence classes on Mondays. Look for details in the Gazette.

For individual help on the first or third Thursday of the month between 10:30 and 1:00, stop by or call the front desk to make an appointment or send an email to [JimFromCGC@gmail.com](mailto:JimFromCGC@gmail.com).



**FIND Free Naloxone NEAR YOU**

[doh.wa.gov/naloxonefinder](https://doh.wa.gov/naloxonefinder)

Naloxone (also known as Narcan) is a medicine that can reverse opioid overdoses. To find locations near you that offer free, public access to naloxone, use the Naloxone Finder through the QR code above.



DOH 420-680 October 2025 CS  
To request this document in another format, call 1-800-525-0127.  
Deaf or hard of hearing customers, please call 711 (Washington Relay) or email [doh.information@doh.wa.gov](mailto:doh.information@doh.wa.gov).



» ANNOUNCEMENTS

**CARL GIPSON CENTER**

# New Member Orientation

**Come meet us!** 2nd Thursdays from 1:30-2:30pm

*Explore the Carl Gipson Center and see how you can get involved!*

- Meet the Staff
- Connect with the community
- Learn about our programs

**Carl Gipson Center**  
3025 Lombard Ave, Everett, WA

**Update on Homage Mental Health Counseling**

We are grateful to our partner Homage for providing counseling services for more than four years here at our Center. This service will be discontinued, and we are actively looking for other trained counselors who can serve our community, in addition to our wonderful volunteer Lou Ann Carter.

**We're hiring at the new Lynnwood Neighborhood Center**

VOA's Senior Services department is launching a chapter of Old Friends Club two days a week. Old Friends Clubs serve adult with early stage dementia, providing an environment where people can share stories, talents, and smiles through engaging group activities. Our program is planned for five hours/day, two days a week on M/W, with lunch included.

Open Positions:

Dementia Day Program Coordinator: \$25.71 - \$28.42; Hourly; Approx. 8:30am-3:30pm, M/W

Dementia Day Program Assistant: \$21.50 - \$23.76; Approx. 8am-3pm, M/W

*Questions?* Reach out to Senior Services Executive Director Cory Armstrong-Hoss at [carmstrong@voaww.org](mailto:carmstrong@voaww.org) or 425-818-2785.

**10% DISCOUNT FOR MEMBERS**

**ON EVENT RENTALS!**

Must be a member to receive discount. Stop by the front desk or email Sabrina at [SWillard@voaww.org](mailto:SWillard@voaww.org) to make your reservation.

»» APRIL HIGHLIGHT

## From Pakistan to Thailand: A Flavorful Adventure with Gul

Once a month, our Operations Director, Gul, brings members and non-members together in the most delicious way, through her much-anticipated cooking class. These sessions are more than just a chance to learn new recipes; they're an opportunity to connect, collaborate, and share a memorable meal as a community.



At April's class, participants teamed up to prepare a flavorful Pakistani favorite, Saal (a traditional lentil dish). From chopping and stirring to the final seasoning, everyone played a part. When it was time to sit down and enjoy the meal together, the room quickly filled with smiles, laughter, and the unmistakable sounds of delight with every first bite.

Looking ahead, Gul has more exciting dishes planned! In May, join her to learn how to make Vegan Thai Basil Eggplant, followed by Crispy Chicken Shawarma in June. These classes fill up quickly—be sure to register soon and reserve your spot for an experience that's as fun as it is flavorful!

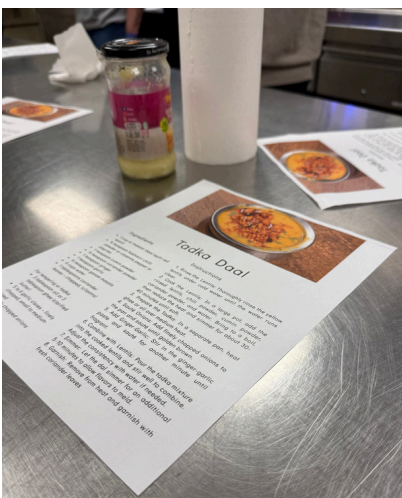

»» UPCOMING EVENTS



**CARL GIPSON CENTER**

# Resource Fair

Whether you're looking for valuable resources, information, or engaging community programs, there's something for everyone. This resource fair is designed to support and celebrate seniors of all ages and abilities.

Connect with your local area agencies in:

- Health & Wellness
- Resources
- Civil and Social Outreach
- Demonstrations
- Presentations

**WEDNESDAY, MAY 6**  
from 10am-2pm

**FREE and open to the community**

**Carl Gipson Center**  
3025 Lombard Ave

For questions regarding this event or to sign up as a vendor, please contact Kerri Schwindt at [kschwindt@voaww.org](mailto:kschwindt@voaww.org)



## Spring Tea

Tea is best when shared with a friend

MAY | 30 | 11am - 1pm

**\$15 members | \$20 non-members | \$10 17 & under**

PRE-REGISTRATION IS REQUIRED



**Carl Gipson Center**  
3025 Lombard Ave, Everett



# JOIN THE CGC TEAM IN EVERETT'S 4th of July PARADE

March on July 4th, 2026, with a 10:30am meet-up time in Downtown Everett.

Parade route is approx 1.1 miles. Marchers must be able to walk entire route or participate in motorized wheelchair.

\$10 per T-shirt, Register online or at the front desk by June 19<sup>th</sup>.

We want candy! Donate candy to give out during the parade. Bring to Sabrina's office!

**QUESTIONS?**  
Contact Sabrina Willard at 425.212.2924 or [swillard@voaww.org](mailto:swillard@voaww.org)

YOU ARE INVITED TO

# RED, WHITE & BLUE



**11AM-1PM: LAUREN PETRIE LIVE**  
**1PM-3PM COMMUNITY BINGO**

WEDNESDAY JUNE 24TH 11:00AM - 1:00 PM | NORTH COURTYARD 3025 LOMBARD AVE EVERETT, WA 98201

RSVP REQUESTED BY JUNE 15TH

Brats | VegiDogs  
Potato Salad | Baked Beans  
Iced Tea | Lemonade  
Strawberry Cake



» GIVING BACK

**Carl Gipson Center  
Volunteer of the Month**

It turns out we didn't just find Nimarta—she found us, thanks to a neighbor who couldn't believe she wasn't already volunteering at the Center! At the time, Nimarta had never even heard of us, but one friendly recommendation later, she stopped by for a tour... and the rest is CGC history.

Nimarata has been a volunteer here at the Carl Gipson Center since November 2025, but she has been volunteering her time and services since she was a child. Raised in a religion and culture that values 'seva' or selfless service, Nimarta and her family prioritize helping others, from contributing her time at the library, food bank, to our membership desk here at the Center.

It's not just Nimarta's friendly demeanor and impressive administrative skills that make her such an asset—it's her inspiring spirit and genuine willingness to go the extra mile for every member that truly sets her apart.

We're so grateful for all that Nimarta does and the positivity she brings to the Center each day.



**Nimarta Sekhon**

**Volunteer for Door Repair Needed**

Our Center's doors and door frames are nearly 50 years old, and many are in need of TLC. We're looking for an experienced carpenter or handyperson who can assist us this spring and summer in rehabbing doors and door frames, installing strike plates, and assisting with some painting.

Interested? Contact Executive Director Cory Armstrong-Hoss at [carmstrong@voaww.org](mailto:carmstrong@voaww.org) or (425) 818-2785

**Volunteer or Paid Art and Music Teacher Needed**

The Carl Gipson Center is seeking qualified art and music teachers to help build exciting new programs from the ground up! We're looking for creative, motivated individuals ready to inspire and engage our community.

- ✦ Share your talents
- ✦ Create something new
- ✦ Make a lasting impact

Join us and turn your passion into a thriving program! If interested, please contact Activities Coordinator, Kerri Schwindt at [kschwindt@voaww.org](mailto:kschwindt@voaww.org).

If you are interested in becoming a volunteer, please contact our R & E Coordinator to learn more:



**Sabrina Willard**  
[swillard@voaww.org](mailto:swillard@voaww.org)  
425.212.2924



Want to give in a different way? Here are the items the Carl Gipson Center could use. Donate at the Membership Desk with an idea on the dollar amount of the donation. A donation receipt will be provided at the time of the donation. Thank you for giving!

- Ground Regular Coffee (40 oz or larger)
- Ground Decaf Coffee (40 oz or larger)
- Equal Sweetener (individual packets)
- Sugar Packets (individual packets)
- Lipton Green Tea Bags
- Lemon Tea Bags
- Candy, individually wrapped
- CoffeeMate Liquid Creamer (individual creamers)
- (All food related items must be unopened and in original packaging.)
- Hot glue guns and glue sticks
- Plants for the garden
- Disinfectant Wipes
- Paper Towels
- Copy Paper: 8.5x11 reams and/or 11x17 reams

LEAVE A Legacy

*Why Give in Your Will?*

- Continue to use assets or property during your lifetime
- Potentially reduce your estate tax burden
- Leave a lasting legacy through VOA to support seniors in Everett

Contact Cory Armstrong-Hoss at (425) 818-2785 or [carmstrong@voaww.org](mailto:carmstrong@voaww.org) to get started.

» SPONSORS



## »» ACTIVITY SCHEDULE

### AMENITIES

#### Complimentary Coffee & Tea

M-S | 8:30AM-12PM

#### Daily Lunch by Homage

M-F | 11:30AM | Cascade View

#### Sip & Sweets by Goal Students

Tu | 10AM-12PM | Carl's Cafe

*During School Year*

### SERVICES

#### Chaplain Skip Gipson

2<sup>nd</sup> & 4<sup>th</sup> Tu | 9AM-1PM | Lobby

#### Clothing Closet

W | 11AM-12:30PM | Garage Lobby

F | 10AM-12PM | Garage Lobby

#### Medicare Advising (SHIBA)

Tom Russell, SHIBA Volunteer

2<sup>nd</sup> & 4<sup>th</sup> W | 10AM-12PM appointments

| Mt. Olympus

Appts: Sign up at Membership Desk

#### Mental Health Access

Lou Ann Carter, MSW, LICSW

3<sup>rd</sup> Sat | 9AM-12PM | Mt. Olympus

Appts: at Membership Desk

or 425-818-2784

#### PUD Outreach

W | 9:30AM-11:30AM | Lobby

#### Reiki Massage

3<sup>rd</sup> W | 12, 1, & 2PM appointments | Mt.

Adams

\$10 | *Make appts at Membership Desk*

#### Tech Help with James Hagglund - Phones Tablets & Laptops

1<sup>st</sup> & 3<sup>rd</sup> Th | 10:30AM - 12:30PM | Mt. Olympus

*Appts online or at Membership Desk*

### CONVERSATION, FELLOWSHIP, & SUPPORT

#### AA

Tu | 1PM-2PM | Mt. Olympus

#### Al-Anon

Tu | 11AM-12PM | Mt. Olympus

#### Alzheimer's Association Care

#### Giver Support Group

1<sup>st</sup> & 2<sup>nd</sup> Sa | 10AM-12PM | Mt. Olympus

#### Black Elders Community Outreach

#### Group by Homage

Tu | 10AM-1PM | Mt. Baker

#### Brain Injury Support Group of Snohomish Co

1<sup>st</sup> S | 10AM-12PM | Mt. Adams

#### Current Issue Discussion Group

1<sup>st</sup> & 3<sup>rd</sup> Th | 1PM-2:30PM | Mt. Adams

#### Family Caregiver Support Program of

#### Snohomish Co

1<sup>st</sup> Th | 1PM-2:30PM | Mt. Olympus

#### Friendship Circle

T | 12PM-1:30PM | Cascade View

#### Kinship Caregiver Support Group

4<sup>th</sup> Th | 10AM-11:30AM | Mt Olympus

#### Memory Cafe

4<sup>th</sup> M | 12:30PM-2PM | Mt Adams

#### New Member Orientation (NEW)

2<sup>nd</sup> Th | 1:30PM 2:30PM | TV Alcove

#### Together in Grief | Grief Support Group

4<sup>th</sup> Sa | 10AM-12PM | Mt. Olympus

 ACTIVITY SCHEDULE CONTINUED...

## CLASSES, CLUBS &amp; GAMES

**Billiards**

M-F | 8:30AM-4PM | Billiards Room  
S | 8:30AM-1PM | Billiards Room

**Bingo**

1<sup>st</sup> & 3<sup>rd</sup> M | 12:30PM-3PM | Cascade View

**Book Club**

3<sup>rd</sup> Th | 1PM-2:30PM | TV Alcove

**Ceramics**

Tu | 12PM-2:30PM | Mt. Adams

**Craft Club** - Registration Required

4<sup>th</sup> Th | 1PM-3PM | Mt. Adams

**Craft Group**

2<sup>nd</sup> & 4<sup>th</sup> S | 10AM-11:30AM | Mt. Adams

**Cribbage**

T | 9:30AM-11AM | Lobby by fireplace

**Digital Confidence 101**

M | 10:00AM-11:00AM | Mt. Rainier

**Duplicate Bridge**

W | 10:30AM-3PM | Mt. Rainier

**Genealogy**

3<sup>rd</sup> W | 1PM- 3PM | TV Alcove

**Hand & Foot Canasta**

Tu & Th | 9:30AM-3PM | Table near gym

**Knit & Crochet**

Tu & Th | 10:30AM-1PM | Alcove

**Party Bridge**

Th | 12PM-3PM | Mt. Baker

**Personal History Through Journaling**

W | 1PM-2PM | Mt. Olympus

**Project Linus**

2<sup>nd</sup> Tu | 11:30AM-2:30PM | Mt. Rainier

**Trivia Time**

1<sup>st</sup> & 3<sup>rd</sup> M | 10:30AM-11:30AM | Alcove

**Woodcarving**

Th | 1PM-3PM | Mt. St. Helens

## EXERCISE &amp; MOVEMENT

**Barre Class**

Tu & Th | 8:30AM-9:15AM | Cascade View

**Chair Yoga**

M & W | 8:30AM-9:15AM | Instructor Karen | Cascade View

**Clog Dance*****Into to Clogging***

M | 9:30AM-10:00AM | Cascade View

***Beginner to Easy Intermediate***

M | 10:00AM-11:30AM | Cascade View

***Advanced Beginner to Intermediate***

S | 10AM-11:30AM | Mt. Rainier

***Beginner***

S | 11:00

**Forever Fit**

M | 9:30AM-10:15AM | Mt. Rainier

Tu, W, Th | 9:30AM-10:15AM | Cascade View

**Friday Floor Yoga**

F | 8:30AM- 9:15AM | Cascade View

**Functional Fitness** (formerly Chair Yoga)

Tu & Th | 10:30-11:15AM | Instructor Elaine | Cascade View

**Gentle Karate**

Tu & Th | 2:15PM- 3PM | Mt. Rainier

**Hula Dance**

Th | 1PM-2PM | Mt. Rainier

**Line Dancing *Registration Required******New Beginners***

F | 9:30AM-10:30AM | Mt. Rainer

***Beginners***

F | 10:45AM-11:45AM | Mt. Rainer

**Meditation Yoga**

W | 1:30-2:30PM | Cascade View

**Strength & Stretch**

M | 10:30AM-11:15AM | Mt. Rainer

W | 10:30AM-11:15AM | Cascade View

**Tai Chi**

Th | 1PM-2PM | Cascade View

**Table Tennis**

M & W | 9AM-2PM | Mt. Baker & Mt. St. Helens

S | 9AM-1PM | Mt. Baker & Mt. St. Helens



---

### LOCATION

3025 Lombard Ave, Everett

### HOURS

Mon - Thurs | 8:30am - 4:00pm • Fri & Sat | 8:30am - 1:00pm  
Closed Sunday

### FOR MORE INFO

425.818.2784 | [voaww.org/gipson-center](http://voaww.org/gipson-center)

For updates, make sure to follow us on Facebook  
at [www.facebook.com/gipsoncenter](http://www.facebook.com/gipsoncenter)

*VOA's Carl Gipson Center is sustained through funding from the City of Everett, Snohomish County Department of Human Services, foundations, corporations and individual donors*