

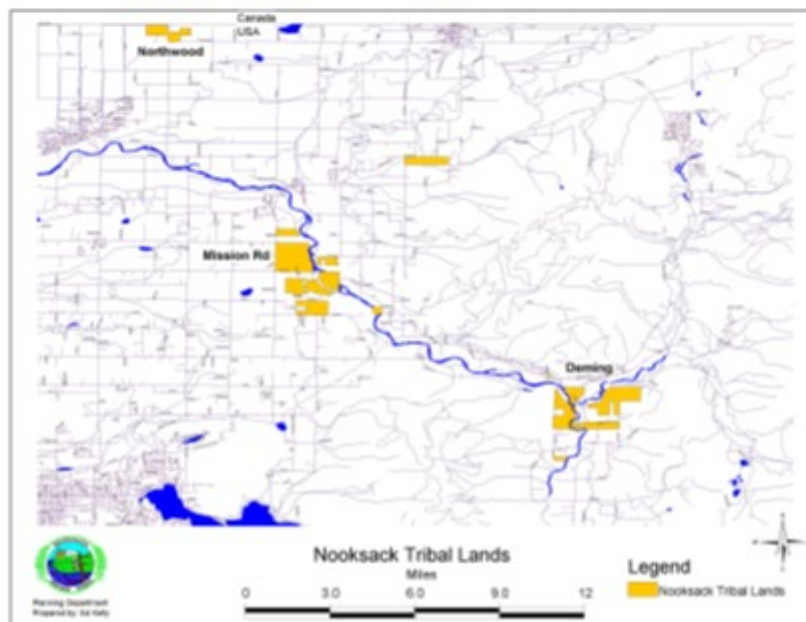

# Nooksack Tribe Tribal Services Profile

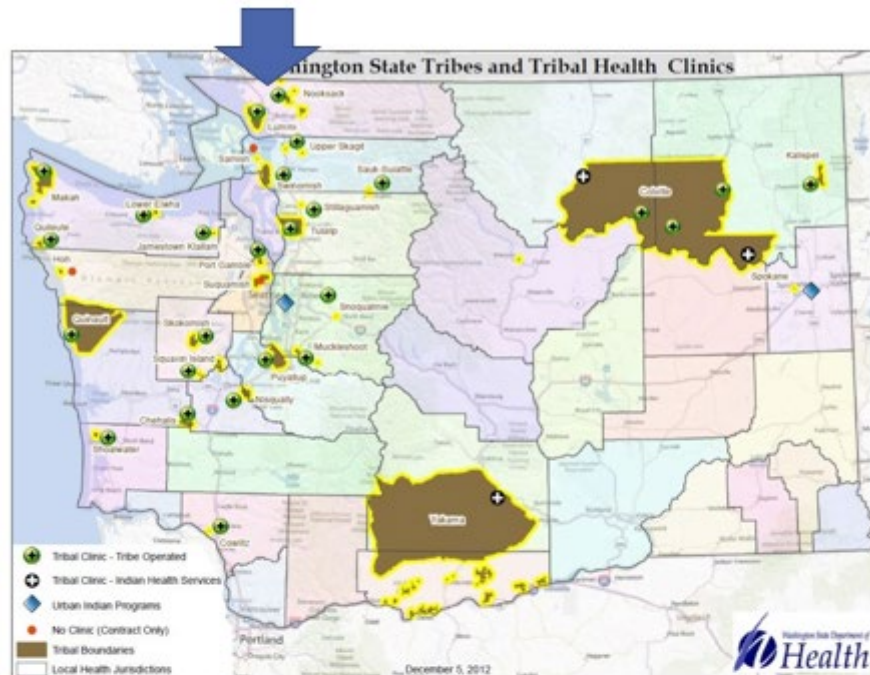

## Contents

Reservation (optional) .....	3
Service Population .....	4
Medical Services .....	4
Medical Services List .....	5
Dental Services .....	5
Dental Services List .....	5
Outpatient Mental Health Services.....	5
Outpatient Mental Health Services List.....	6
Tribal Crisis Services .....	6
Tribal Crisis Services .....	6
Tribal Crisis Coordination Protocol .....	6
Outpatient Substance Use Disorders Treatment .....	7
Outpatient SUD Treatment Services List.....	7
Inpatient Substance Use Disorders Treatment.....	7
Inpatient SUD Treatment Services List.....	7
Community Health Services .....	8
Community Health Services List.....	8
Social Services (not listed above).....	8
Social Services List (not listed above).....	8

<b>Reservation (optional)</b>	
Land	1,322.2 acres: 2.2 ac. Reservation land in Deming, 300 ac. Tribal Trust Land, 20 ac. Fee Owned land; over 1,000 ac. Individual Trust Land, owned by Tribal members
Boundaries	Current land boundaries are broken up and include several areas of Northern Whatcom Co. including Lynden, Everson, Nooksack, Deming and VanZandt areas.
Community Structures	<ul style="list-style-type: none"> <li>• Main Community Center</li> <li>• Sulwhanon Dr. Community centers at each Tribal Housing site</li> <li>• Elders Center</li> <li>• Gym</li> <li>• Library</li> <li>• Longhouse</li> <li>• Youth center</li> <li>• Administration building</li> <li>• Tribal Council building includes Law Enforcement, Tribal Court, &amp; Housing</li> <li>• Auto shop</li> <li>• Education Center</li> <li>• Natural resources building</li> <li>• Social Services Building</li> <li>• Medical and Dental clinic</li> <li>• Health Administration; Early Childhood Education and Child Care Centers (2)</li> <li>• Behavioral Health Center</li> <li>• Chemical Dependency Center</li> <li>• Baseball Field</li> <li>• Community Church</li> <li>• Salmon hatchery</li> <li>• Community pier</li> <li>• Water treatment facilities (4)</li> <li>• Convenience store</li> <li>• Gas station</li> <li>• Casino</li> </ul>
Households (Same House)	732*
Total Population	780*

Population American Indian and Alaska Native	394*
Population Other Race	386*
*Information from My Tribal Area website: <a href="https://www.census.gov/tribal/">https://www.census.gov/tribal/</a> U.S. Census Bureau 2019-2023 American Community Survey	

Service Population	
Total Service Population	Unknown
Contract Health Services/Purchase and Referred Care Area (Zip Codes)	Whatcom County: 98220, 98225, 98226, 98227, 98228, 98229, 98230, 98231, 98237, 98240, 98244, 98247, 98248, 98262, 98264, 98266, 98276, 98281, and 98295

Medical Services	
Name	Nooksack Tribal Clinic
Address	2510 Sulwhanon Dr., Everson, WA 98247
Phone Number	360.966.2106
Hours of Operation	8:30 a.m. – 5 p.m. M-F
After-Hours On-Call	No
Patient Portal	No
Website	Nooksacktribe.org/
Types of Coverage	<p>Examples from other profiles,</p> <ul style="list-style-type: none"> <li>• Primary Care</li> <li>• Live in-service area (Reservation area), fill out annual application with HIS</li> <li>• Purchased and Referred Care (PRC) provides assistance with payments for healthcare, dental, vision, optometry, hearing aids and other services for eligible Tribal Member</li> </ul>
Eligibility	Indians and non-Indians who reside on trust land; and spouses of Tribal Members & employees.
Primary Care Clinic (Title V Compact With IHS) (eligibility)	Yes
Primary Care Clinic (IHS Service Unit) (eligibility)	No

<b>Medical Services List</b>	
Pediatrics Nutrition Women's Health Wound Care Medication Management Chronic Disease Management	

<b>Dental Services</b>	
Name	Nooksack Tribal Clinic
Address	2510 Sulwhanon Dr., Everson, WA 98247
Phone Number	360.306.5151
Hours of Operation	8:30 a.m. – 5 p.m M-F
After-Hours On-Call	No
Patient Portal	No
Website	Nooksacktribe.org
Specialty Care	Pediatrics, Endodontics
Dental Clinic (Title V Compact With IHS)	Yes
Dental Clinic (IHS Service Unit)	No

<b>Dental Services List</b>	
Pediatrics Endodontics Early Childhood Dental Caries Prevention	

<b>Outpatient Mental Health Services</b>	
Name	Behavioral Health
Address	2505 Sulwhanon Dr., Everson, WA 98247
Phone Number	360.966.2376
Hours of Operation	8:30 a.m. – 5 p.m., M-F
To make an appointment or inquire about walk-ins	N/A
Patient Portal	No

Website	<a href="https://nooksacktribe.org/departments/health/behavioral-health/">https://nooksacktribe.org/departments/health/behavioral-health/</a>
Culturally-Informed Mental Health Programs	Trauma understanding, cultural humility

**Outpatient Mental Health Services List**

Harm Reduction Services  
 Available to All Ages  
 Individual Counseling  
 Family Counseling  
 Psychiatric Care

**Tribal Crisis Services**

Name	Behavioral Health
Address	2505 Sulwhanon Dr., Everson, WA 98247
Phone Number	360.966.2376
Hours of Operation	8:30 a.m. – 5 p.m., M-F
To make an appointment or inquire about walk-ins	N/A
Website	<a href="https://nooksacktribe.org/departments/health/behavioral-health/">https://nooksacktribe.org/departments/health/behavioral-health/</a>

**Tribal Crisis Services**

Service	Contact Name	Phone
Designated Crisis Responder	Contact Dr. Khan at Behavioral Health	360.966.2376
Tribal Mobile Crisis Response	N/A	
24 Hour Tribal Crisis or Call Line	988	
Suicide Prevention Coordinator	Veronica Washington	360.622.5393

**Tribal Crisis Coordination Protocol**

Is there a Tribal Crisis Coordination Protocol in place?

Yes	No	Link
	In Process	

Outpatient Substance Use Disorders Treatment	
Name	Nooksack Tribal Clinic
Address	2510 Sulwhanon Dr., Everson
Phone Number	360.398.6399
Hours of Operation	8:30 a.m. - 5 p.m.
After-Hours On-Call	Yes
Patient Portal	Yes
Website	Nooksacktribe.org
Culturally-Informed Programs	Canoe Journey Linkages

Outpatient SUD Treatment Services List
Available to All Ages Individual Counseling Intensive Outpatient Group Counseling Relapse Prevention Continued Recovery Services

Inpatient Substance Use Disorders Treatment	
Name	Referrals made through Outpatient Intake Specialist
Address	
Phone Number	
Hours of Operation	
After-Hours On-Call	
Patient Portal	
Website	
Culturally-Informed Programs	

Inpatient SUD Treatment Services List
N/A

Community Health Services	
Name	Nooksack Tribal Clinic
Address	2510 Sulwhanon Dr., Everson
Phone Number	360.966.7704
Hours of Operation	8:30 a.m. - 5 p.m.
After-Hours On-Call	No
Patient Portal	No
Website	Nooksacktribe.org

Community Health Services List
WIC MSS Medical Transports Immunizations Diabetes Management Education Traditional Foods Nutrition Education

Social Services (not listed above)	
Name	N/A
Address	N/A
Phone Number	N/A
Website	N/A

Social Services List (not listed above)		
Program Name	Contact Name	Phone & Email
Tribal Assister Program	LeAndra Smith	Phone: 360.389.8074 Email: lsmith@nooksack-nsn.gov
Youth	Dean Ollinger	Phone: 360.966.2043 Email: dollinger@nooksack-nsn.gov
Elders	Sativa Robertson	Phone: 360.592.0100 / 360.592.5163 Email: srobertson@nooksack-nsn.gov



Cultural	George Swanaset Jr.	Phone: 360.306.5759 Email: George.swanasetjr@nooksack-nsn.gov
Food Assistance	Crystal Bailey	Phone: 360.592.0135 Email: cbailey@nooksack-nsn.gov
Employment Assistance	Contact Education Department for Employment Career Coordinator	Phone: 360.592.5176 Email:
Housing Assistance	Malori Klushkan	Phone: 360.592.5163 Email: mklushkan@nooksack-nsn.gov
Energy Assistance	Crystal Bailey	Phone: 360.592.0135 Email: cbailey@nooksack-nsn.gov